

FRONT ELEVATION

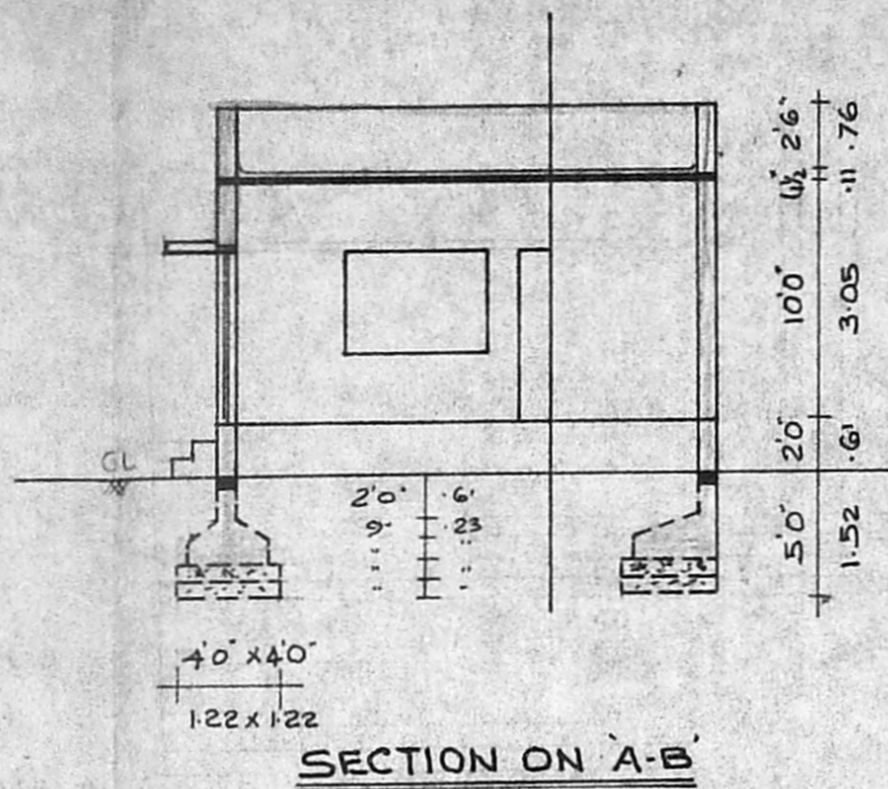

SECTION ON A-B

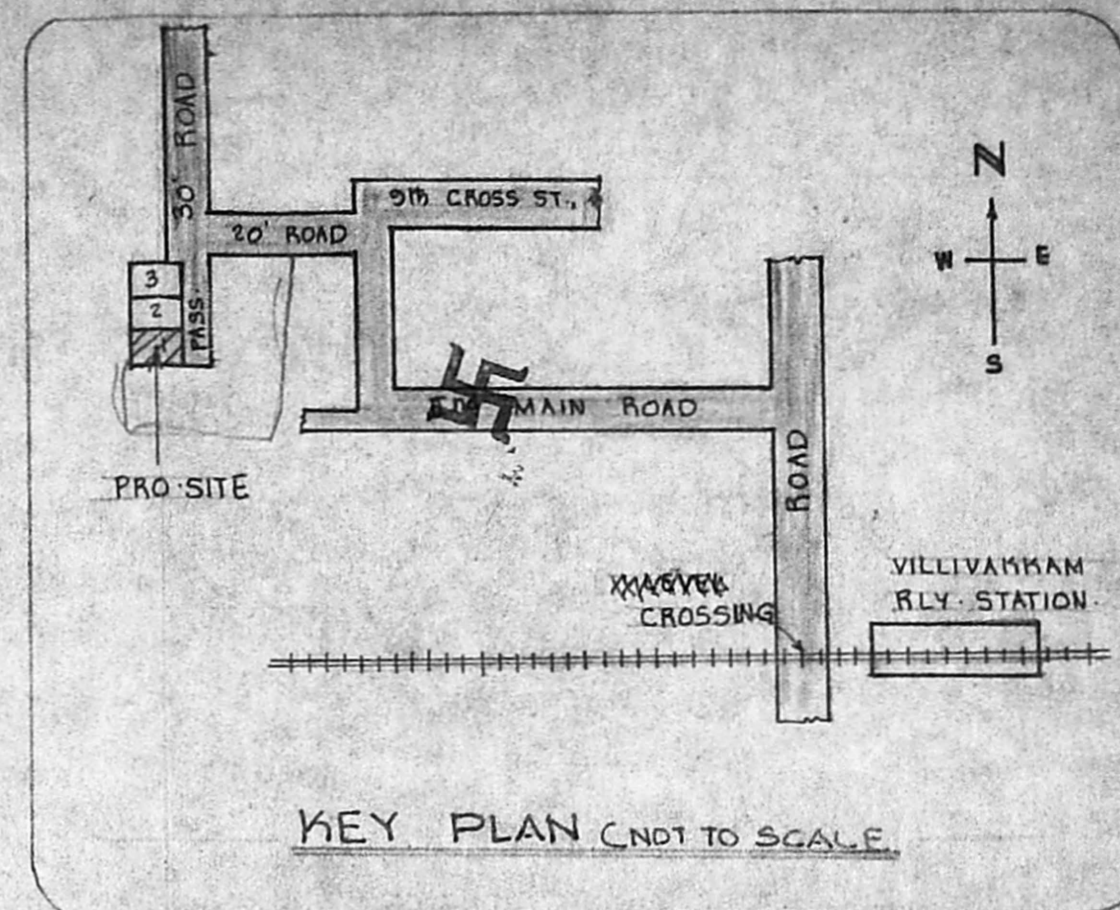

KEY PLAN (NOT TO SCALE)

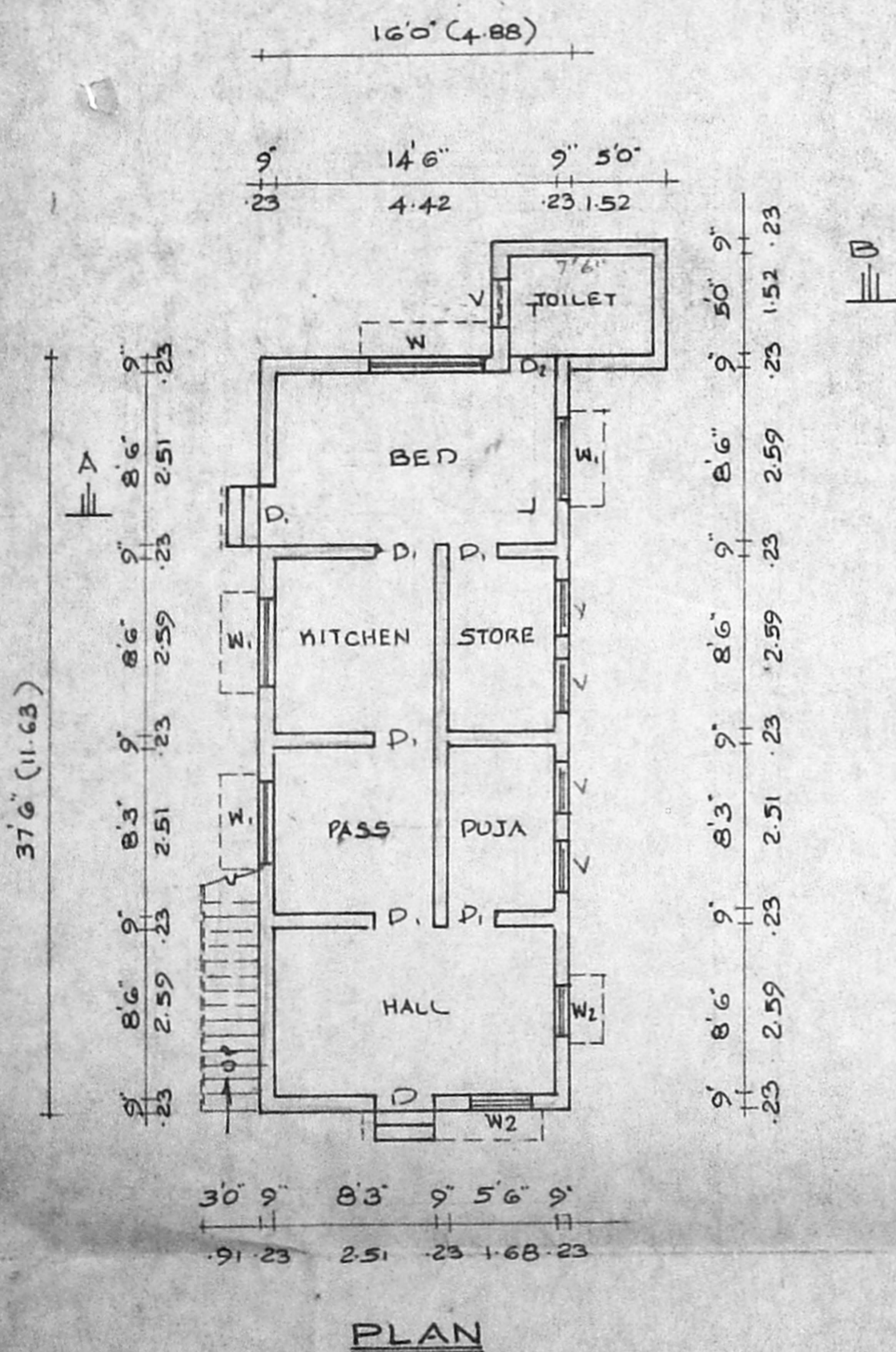

PLAN

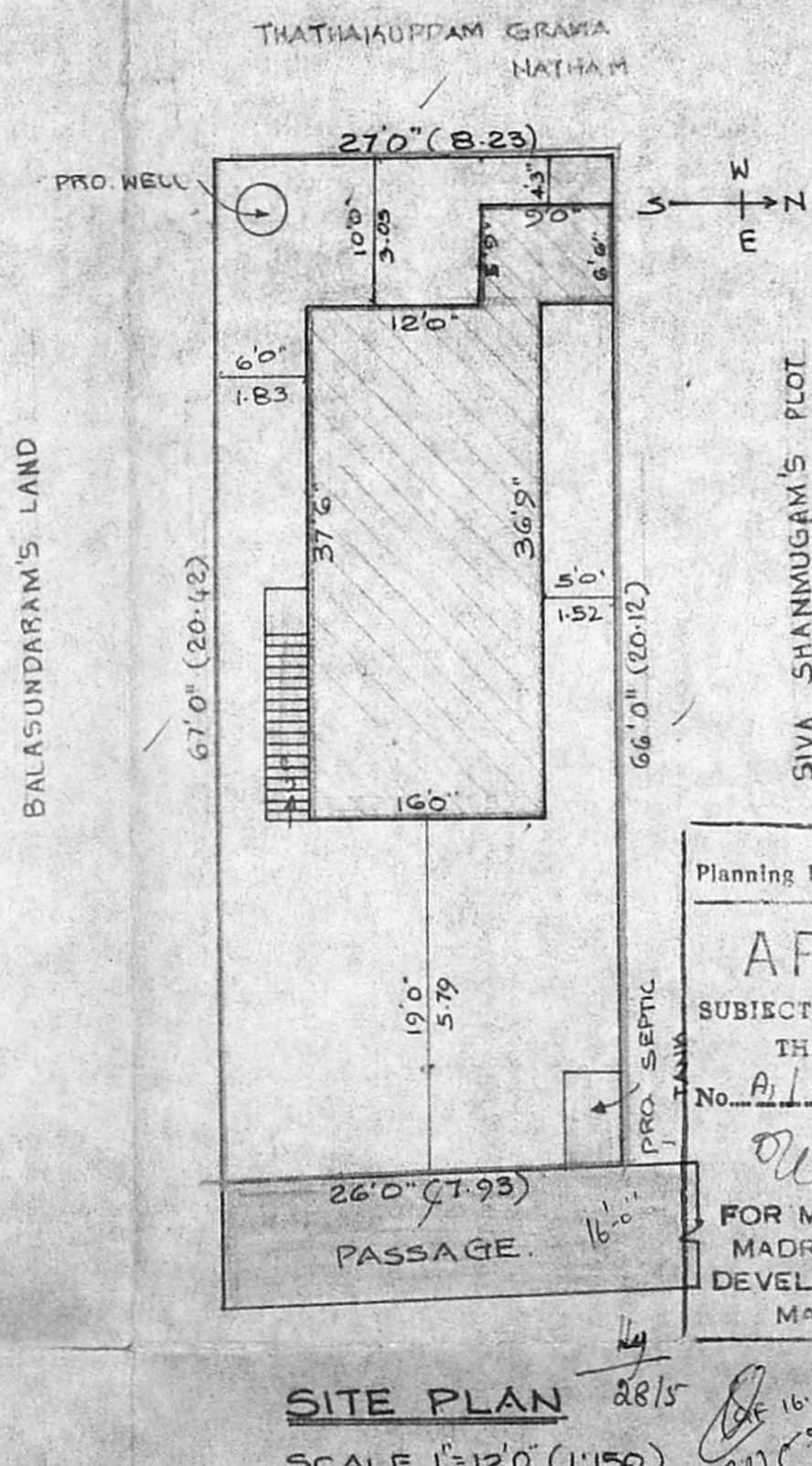

SITE PLAN
SCALE 1" = 120' (1:150)

PLOT AREA : 1762 SQ.FT 163.70 SQ.M.
PLINTH AREA : 652 SQ.FT 60.57 SQ.M.
PLOT COVERAGE : 37 %

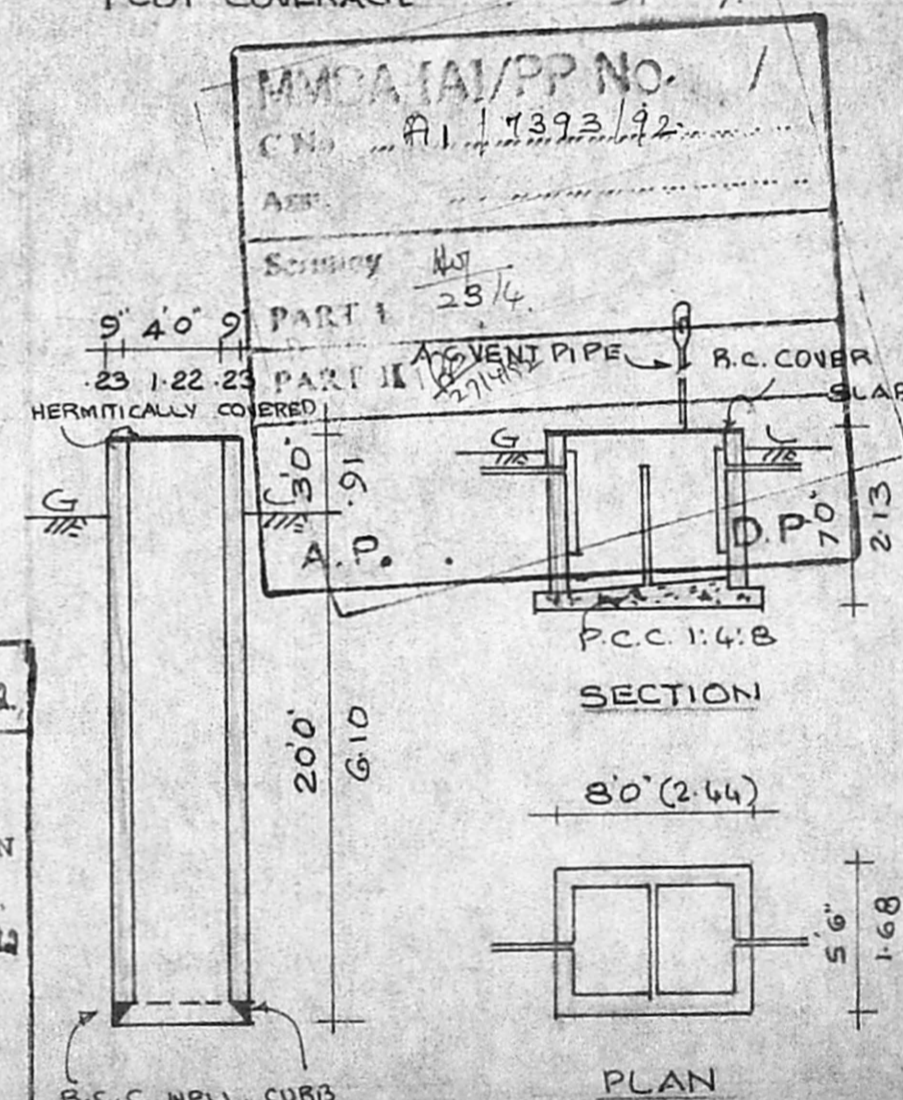

DETAILS OF WELL & SEPTIC TANK

Planning Permit No. A/555/92
APPROVED
SUBJECT TO THE CONDITIONS IN THIS OFFICE LETTER.
No. A/7662/92 Date 15/92
FOR MEMBER SECRETARY
MADRAS METROPOLITAN
DEVELOPMENT AUTHORITY
MADRAS - 600 008.

PLAN FOR THE PROPOSED CONSTRUCTION OF A RESIDENTIAL BUILDING AT PLOT NO. 1, (JAGANATHAN NAGAR ANNEX), SURVEY NO. 250/2, KONNOOR VILLAGE, OR THATHANKUPPAM, MADRAS. CORPN. DIV. NO. 32.
SCALE 1" = 80' (1:100)

SPECIFICATIONS:

FOUNDATIONS AND LEVELLING COURSE IN P.C.C. 1:4:8 MIX; BRICK WORK IN C.M. 1:5 MIX; REINFORCED CEMENT CONC. WORKS IN 1:2:4 MIX; PLASTERING THE WALLS IN C.M. 1:4 MIX; CEILING AND FLOOR FINISHING IN C.M. 1:3 MIX; WEATHERING COURSE WITH TWO LAYERS OF FLAT TILES LAID IN C.M. 1:4 MIX; DOORS AND WINDOWS ARE IN WELL SEASONED WOOD.

SCHEDULE OF JOINERIES:

D	DOOR	3'3" x 7'0"	(1.00 x 2.13)
D ₁	DOOR	3'0" x 7'0"	(0.91 x 2.13)
D ₂	DOOR	2'6" x 7'0"	(0.76 x 2.13)
W ₁	WINDOW	4'6" x 4'6"	(1.37 x 1.37)
W ₂	WINDOW	3'0" x 4'6"	(0.91 x 1.37)
Y	VENTILATOR	2'6" x 2'0"	(0.76 x 0.61)

PROPOSAL
ROADS
SITE BOUNDARY LINE

OWNER: (MR. V. GOVINDAN)

V. BALASUBRAMANI, B. Arch., M. C. E.
ARCHITECT
Madras Surveyor Regd. No: M. A. 163
CORPORATION OF MADRAS
No. 3, Paper Mills Road, First Floor,
CHENNAI 600 008

ENGINEER.